

elle

effe

listino-price list



1953
2013
ITALIA



Le serie EFFE / ELLE sono disponibili nelle
seguenti finiture:
EFFE / ELLE ranges are available in the
following finishes:

CR cromato chrome plated





EF 001 . . / EL 001 . .

Miscelatore incasso vasca con:

- deviatore
- piastra
- bocca con aeratore M28x1
- doccia
- flessibile
- attacchi 1/2"G

Concealed bath/shower mixer with:

- diverter
- wall plate
- spout with aerator M28x1
- hand-shower
- flexible hose
- 1/2"G connections



ZPRO 056 . .

Prolunga con deviatore per art. 001

- H30mm
- Extension with diverter for art. 001
- H30mm

Finiture - Finishes EUR

Leva Effe CR

Leva Elle CR

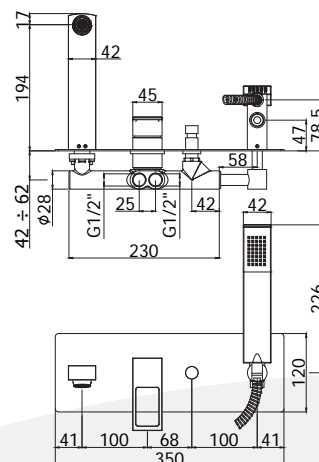

EF 010 . . / EL 010 . .

Miscelatore incasso doccia con:

- piastra
- attacchi 1/2"G

Concealed shower mixer with:

- wall plate
- 1/2"G connections



ZPRO 013 . .

Prolunga per art. 010

- H43mm
- Extension for art. 010
- H43mm

Finiture - Finishes EUR

Leva Effe CR

Leva Elle CR

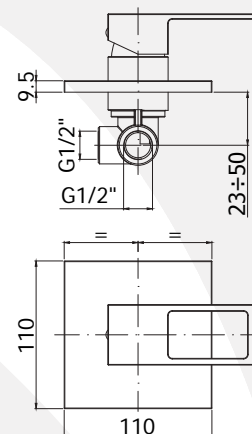

EF 015 . . / EL 015 . .

Miscelatore incasso doccia con:

- deviatore
- piastra
- attacchi calda/fredda e superiore 1/2"G
- attacco inferiore 3/4"G

Concealed shower mixer with:

- diverter
- wall plate
- 1/2"G hot/cold and upper connections
- 3/4"G lower connection



ZPRO 028 . .

Prolunga con deviatore per art. 015

- H30mm
- Extension with diverter for art. 015
- H30mm

Finiture - Finishes EUR

Leva Effe CR

Leva Elle CR

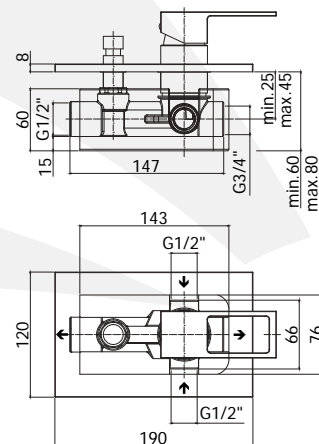

EF 101 . . / EL 101 . .

Miscelatore incasso lavabo con:

- piastra
- bocca con aeratore M24x1
- attacchi 1/2"G

Concealed single lever basin mixer with:

- wall plate
- spout with aerator M24x1
- 1/2"G connections



ZPRO 057 . .

Prolunga per art. 101

- H30mm
- Extension for art. 101
- H30mm

Finiture - Finishes EUR

Leva Effe CR

Leva Elle CR

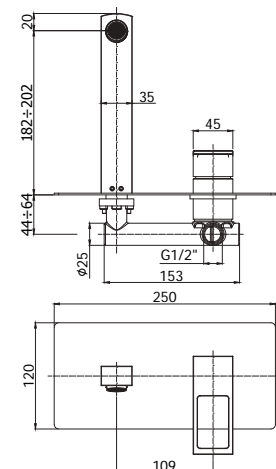

EF 022 . . / EL 022 . .

Miscelatore vasca/doccia esterno **senza duplex** con:

- deviatore
- aeratore M28x1

Bath/shower mixer **without shower kit** with:

- diverter
- aerator M28x1



EF 023 . . / EL 023 . .

Differenze da articolo **EF022**:

- con supporto a muro **snodato**
- con doccia e flessibile

Differences **EF022** article:

- with **joint** wall bracket
- with hand-shower and flexible hose

EF 026 . . / EL 026 . .

Differenze da articolo **EF022**:

- con supporto a muro **fisso**
- con doccia e flessibile

Differences **EF022** article:

- with **fixed** wall bracket
- with hand-shower and flexible hose

Finiture - Finishes EUR

	CR
Leva Effe	
	CR
Leva Elle	
	CR
Leva Effe	
	CR
Leva Elle	

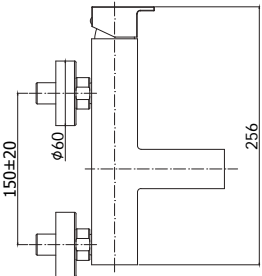
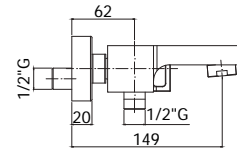

EF 040 . . / EL 040 . .

Miscelatore bordo vasca con:

- doccia estraibile
- bocca erogazione senza aeratore
- deviatore
- set 5 flex inox per miscelatore
- flessibile con piombo per doccia

4-hole deck mounted bath mixer with:

- pull out hand-shower
- spout without aerator
- diverter
- set of 5 stainless steel hoses for mixer
- flexible hose with weight for hand-shower



EF 041 . . / EL 041 . .

Differenze da articolo **EF040**:

- senza bocca erogazione

Differences **EF040** article:

- without spout

Finiture - Finishes EUR

	CR
Leva Effe	
	CR
Leva Elle	
	CR
Leva Effe	
	CR
Leva Elle	

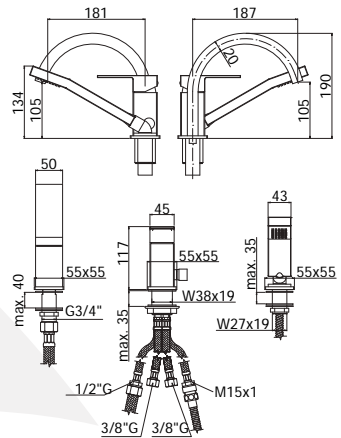

EF 071 . . / EL 071 . .

Miscelatore lavabo **senza scarico** con:

- aeratore M24x1
- set 2 flessibili inox 3/8\"G

Wash basin mixer **without pop up waste** with:

- aerator M24x1
- set of 2 stainless steel hoses 3/8\"G



EF 070 . . / EL 070 . .

Differenze da articolo **EF071**:

- con scarico automatico 1\"

Differences **EF071** article:

- with 1\" pop up waste

EF 075 . . / EL 075 . .

Differenze da articolo **EF071**:

- con scarico automatico 1\"1/4

Differences **EF071** article:

- with 1\"1/4 pop up waste

Finiture - Finishes EUR

	CR
Leva Effe	
	CR
Leva Elle	
	CR
Leva Effe	
	CR
Leva Elle	

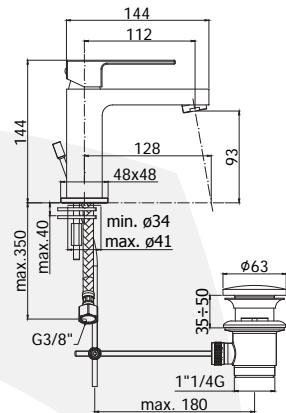

EF 074 . . / EL 074 . .

Miscelatore lavabo **medio senza scarico** con:

- aeratore M24x1
- set 2 flessibili inox 3/8\"G

Medium wash basin mixer **without pop up waste** with:

- aerator M24x1
- set of 2 stainless steel hoses 3/8\"G



EF 072 . . / EL 072 . .

Differenze da articolo **EF074**:

- con scarico automatico 1\"

Differences **EF074** article:

- with 1\" pop up waste

EF 073 . . / EL 073 . .

Differenze da articolo **EF074**:

- con scarico automatico 1\"1/4

Differences **EF074** article:

- with 1\"1/4 pop up waste

Finiture - Finishes EUR

	CR
Leva Effe	
	CR
Leva Elle	
	CR
Leva Effe	
	CR
Leva Elle	

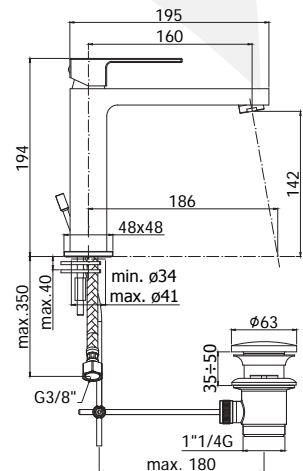



EF 878 . . / EL 878 . .

- Miscelatore lavabo **senza scarico** con:
- canna piatta orientabile con aeratore M16,5x1
 - set 2 flessibili inox 3/8"G
- Wash basin mixer **without pop up waste** with:
- rectangular swivelling spout with aerator M16,5x1
 - set of 2 stainless steel hoses 3/8"G

EF 876 . . / EL 876 . .

- Differenze da articolo **EF878**:
- con scarico automatico 1"

- Differences **EF878** article:
- with 1" pop up waste

EF 877 . . / EL 877 . .

- Differenze da articolo **EF878**:
- con scarico automatico 1"1/4

- Differences **EF878** article:
- with 1"1/4 pop up waste

Finiture - Finishes EUR

- | | |
|--|----|
| | CR |
| | CR |
| | CR |
| | CR |
| | CR |
| | CR |

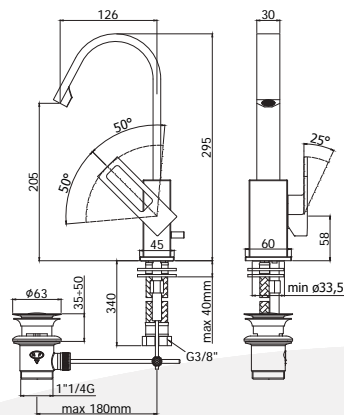

EF 131 . . / EL 131 . .

- Miscelatore bidet **senza scarico** con:
- snodo con aeratore M24x1
 - set 2 flessibili inox 3/8"G
- Bidet mixer **without pop up waste** with:
- joint with aerator M24x1
 - set of 2 stainless steel hoses 3/8"G

EF 130 . . / EL 130 . .

- Differenze da articolo **EF131**:
- con scarico automatico 1"

- Differences **EF131** article:
- with 1" pop up waste

EF 135 . . / EL 135 . .

- Differenze da articolo **EF131**:
- con scarico automatico 1"1/4

- Differences **EF131** article:
- with 1"1/4 pop up waste

Finiture - Finishes EUR

- | | |
|--|----|
| | CR |
| | CR |
| | CR |
| | CR |
| | CR |
| | CR |

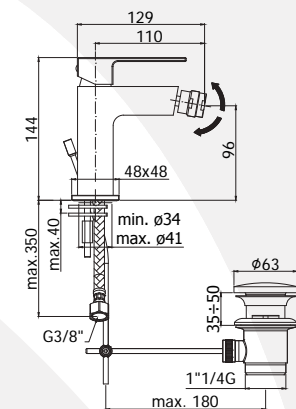

EF 838 . . / EL 838 . .

- Miscelatore bidet **senza scarico** con:
- canna piatta orientabile con aeratore M16,5x1
 - set 2 flessibili inox 3/8"G
- Bidet mixer **without pop up waste** with:
- rectangular swivelling spout with aerator M16,5x1
 - set of 2 stainless steel hoses 3/8"G

EF 836 . . / EL 836 . .

- Differenze da articolo **EF838**:
- con scarico automatico 1"

- Differences **EF838** article:
- with 1" pop up waste

EF 837 . . / EL 837 . .

- Differenze da articolo **EF838**:
- con scarico automatico 1"1/4

- Differences **EF838** article:
- with 1"1/4 pop up waste

Finiture - Finishes EUR

- | | |
|--|----|
| | CR |
| | CR |
| | CR |
| | CR |
| | CR |
| | CR |

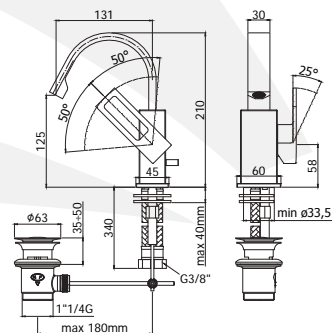

EF 168 . . / EL 168 . .

- Miscelatore doccia esterno **senza duplex** con:
- attacchi 1/2"G
- Wall mounted shower mixer **without shower kit** with:
- 1/2"G connections

EF 168D . . / EL 168D . .

- Differenze da articolo **EF168**:
- con supporto a muro snodato in ABS
 - con doccia
 - con flessibile

- Differences **EF168** article:
- with ABS joint wall bracket
 - with hand-shower
 - with flexible hose

Finiture - Finishes EUR

- | | |
|--|----|
| | CR |
| | CR |
| | CR |
| | CR |

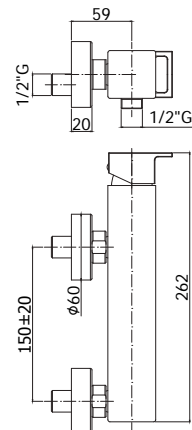



EF 179 . . / EL 179 . .

Miscelatore lavello **Professional** con:

- aeratore M24x1
- canna orientabile
- set 2 flessibili inox 3/8"G
- doccia ABS 2 getti **Minimal**

One-hole **Professional** sink mixer with:

- aerator M24x1
- swivelling spout
- set of 2 stainless steel hoses 3/8"G
- **Minimal** two-spray ABS hand-shower

Finiture - Finishes **EUR**

Leva **Effe** **CR**

Leva **Elle** **CR**

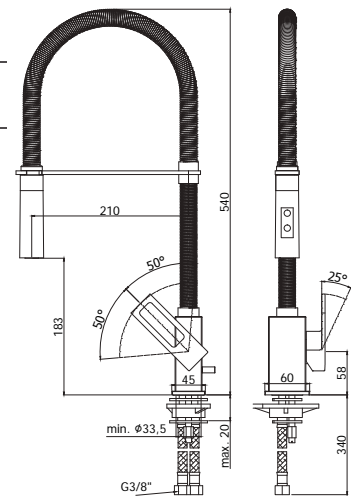

EF 880 . . / EL 880 . .

Miscelatore lavello monoforo con:

- canna piatta orientabile con aeratore M16,5x1
- set 2 flessibili inox 3/8"G

One-hole sink mixer with:

- rectangular swivelling spout with aerator M16,5x1
- set of 2 stainless steel hoses 3/8"G

Finiture - Finishes **EUR**

Leva **Effe** **CR**

Leva **Elle** **CR**

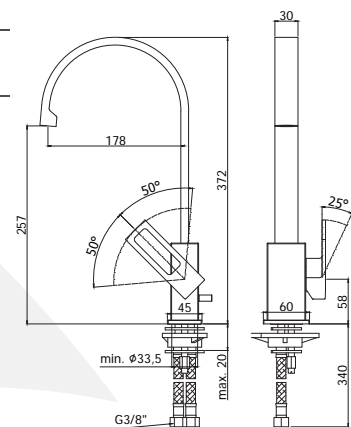

LEQ 168R . .

Miscelatore termostatico doccia **rovesciato, senza duplex**, con:

- attacchi a muro 1/2"G
- attacco superiore 3/4"G
- limitatore di portata **ECOSTOP**

Overtured thermostatic shower mixer, **without shower kit**, with:

- 1/2"G wall mounting connections
- 3/4"G upper connection
- **ECO-STOP** flow reducer

Finiture - Finishes **EUR**

CR

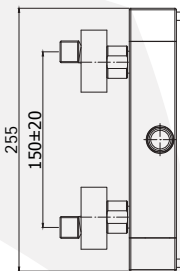
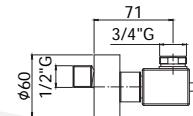

LEQ 268 . .

Miscelatore termostatico doccia, **senza duplex**, con:

- attacchi 1/2"G
- limitatore di portata **ECOSTOP**

Thermostatic shower mixer, **without shower kit**, with:

- 1/2"G connections
- **ECO-STOP** flow reducer

Finiture - Finishes **EUR**

CR

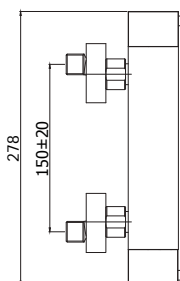
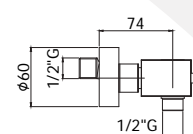

LEQ 268D . .

Differenze da articolo **LEQ268**:

- con supporto a muro snodato in **ABS**
- con doccia
- con flessibile

Differences **LEQ268** article:

- with **ABS** joint wall bracket
- with hand-shower
- with flexible hose

Finiture - Finishes **EUR**

CR



LEQ 269 . .
 Miscelatore termostatico doccia, **senza duplex**, con:
 • attacchi 1/2"G
 • con **deviatore**
 Thermostatic shower mixer, **without shower kit**, with:
 • 1/2"G connections
 • with **diverter**

Finiture - Finishes **EUR**
 CR

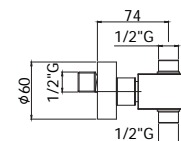

LEQ 269R . .
 Differenze da articolo **LEQ269R**:
 • per colonna doccia **ZCOL665CR**
 • attacco superiore **speciale**
 Differences **LEQ269R** article:
 • for shower column **ZCOL665CR**
 • **special** upper connection

Finiture - Finishes **EUR**
 CR

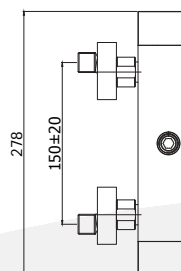

LEQ 510 . .
 Miscelatore termostatico incasso doccia con:
 • piastra
 • attacchi 1/2"G
 • **1 uscita**
 Concealed thermostatic shower mixer with:
 • wall plate
 • 1/2"G connections
 • **one outlet**

Finiture - Finishes **EUR**
 CR

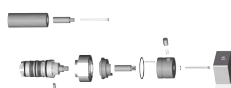
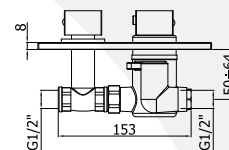

ZPRO 053 . .
 Prolunga per art. 510
 • H20mm
 Extension for art. 510
 • H20mm

CR

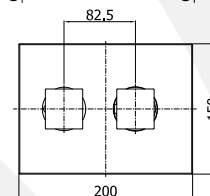

LEQ 514 . .
 Miscelatore termostatico incasso doccia con:
 • piastra
 • attacchi 1/2"G
 • deviatore **2 uscite**
 Concealed thermostatic shower mixer with:
 • wall plate
 • 1/2"G connections
 • **2 outlets** diverter

Finiture - Finishes **EUR**
 CR

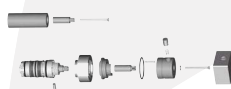
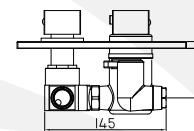
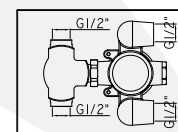

ZPRO 046 . .
 Prolunga per art. 514
 • H20mm
 Extension for art. 514
 • H20mm

CR

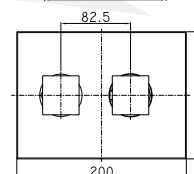

LEQ 515 . .
 Miscelatore termostatico incasso doccia con:
 • piastra
 • attacchi 1/2"G
 • deviatore **3 uscite + 1 combinata**
 Concealed thermostatic shower mixer with:
 • wall plate
 • 1/2"G connections
 • **3 outlets** diverter + **1 for simultaneous operation**

Finiture - Finishes **EUR**
 CR

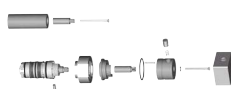
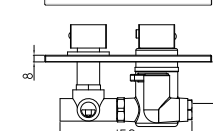
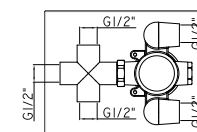

ZPRO 046 . .
 Prolunga per art. 515
 • H20mm
 Extension for art. 515
 • H20mm

CR

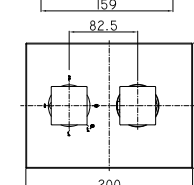

ZCOL 665 . . CITY

Colonna doccia fissa CITY rettangolare, senza deviatore, con:

- supporto scorrevole rettangolare CITY
- doccia SYNCRO in metallo
- soffione rettangolare CITY 340x220 mm metallo
- flessibile PVC argento 1500 mm
- miscelatore termostatico LEQ269CR (con deviatore)

CITY fixed rectangular shower column, without diverter, with:

- sliding bracket CITY
- metal SYNCRO hand shower
- CITY 340x220 mm rectangular metal shower head
- PVC silver flexible hose 1500 mm
- thermostatic mixer LEQ269CR (with diverter)

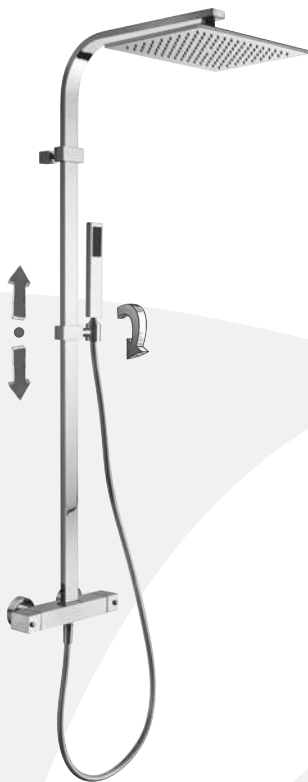

Finiture - Finishes EUR

CR

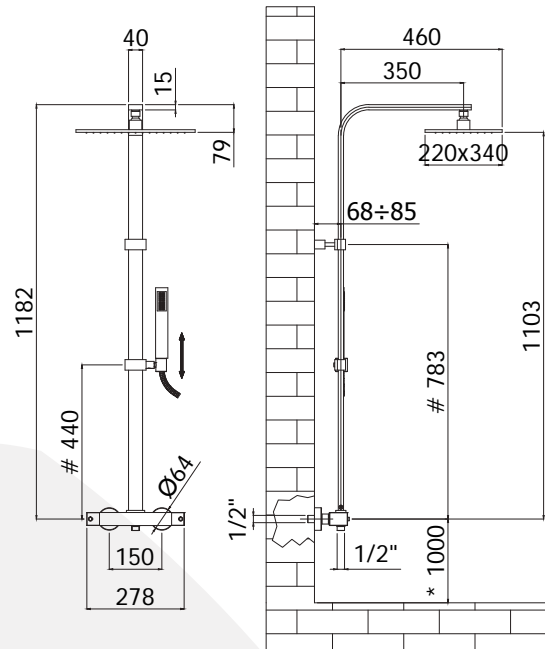

* MISURA CONSIGLIATA/SUGGESTED SIZE
REGOLABILE/ADJUSTABLE

ZCOL 655 . . SYNCRO TOP

Colonna doccia regolabile SYNCRO TOP, senza deviatore, con:

- supporto scorrevole quadrato CITY
- doccia SYNCRO in metallo
- soffione SYNCRO quadro 200x200 mm metallo
- flessibile PVC argento 1500 mm
- miscelatore termostatico LEQ269CR (con deviatore)

SYNCRO TOP adjustable shower column, without diverter, with:

- square sliding bracket
- metal SYNCRO hand shower
- SYNCRO 200x200 mm square metal shower head
- PVC silver flexible hose 1500 mm
- thermostatic mixer LEQ269CR (with diverter)

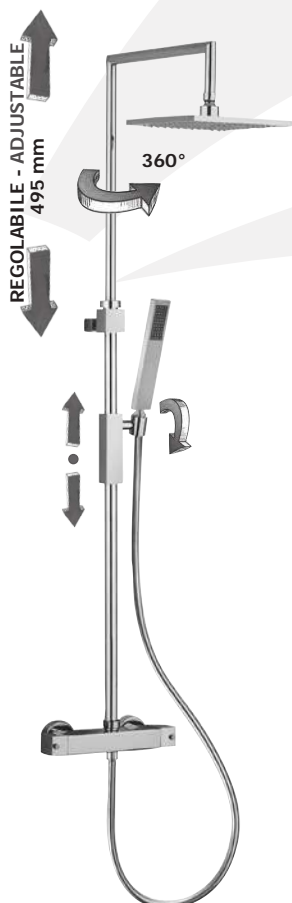

Finiture - Finishes EUR

CR

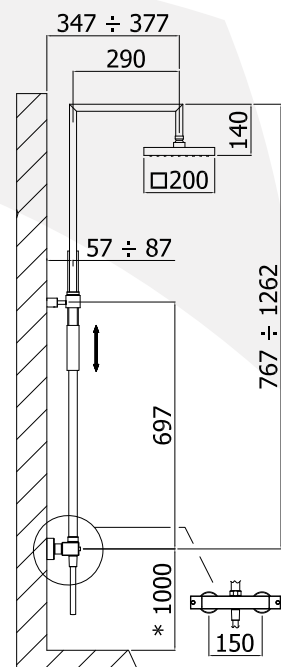

* MISURA CONSIGLIATA
* SUGGESTED SIZE

ZSAL 145 . . CITY

Saliscendi CITY con:

- asta rettangolare in metallo
- supporti fissi in metallo
- supporto doccia scorrevole in metallo
- doccia Syncro in metallo con curva
- flessibile PVC argento 1500 mm con calotta conica girevole
- **interasse 700 mm**



CITY sliding rail shower set with:

- rectangular metal rod
- metal fixed wall bracket
- metal slider bracket
- Syncro metal hand shower with elbow
- PVC silver flexible hose 1500 mm twist free with conical nut
- **distance between centres 700 mm**

Finiture - Finishes EUR
CRAG

**IN METALLO
METAL**

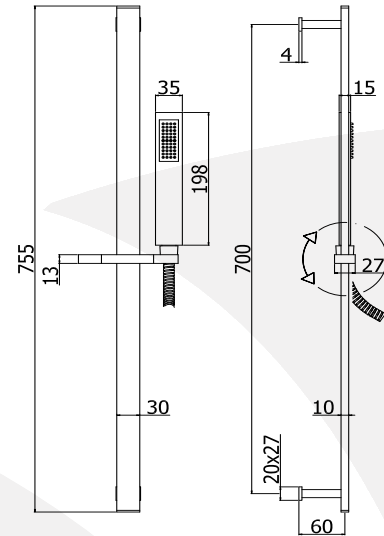

ZSAL 079 . . LEVEL

Saliscendi LEVEL con:

- asta rettangolare in metallo
- supporti fissi in ABS
- supporto doccia scorrevole in ABS
- doccia Level in ABS con curva
- flex metallo doppia aggraffatura 1500 mm con calotta conica girevole
- portasapone rettangolare in ABS
- **interasse 665 mm**

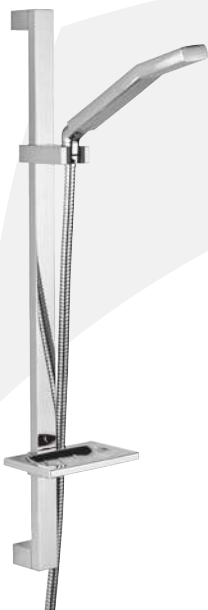

LEVEL sliding rail shower set with:

- rectangular metal rod
- ABS fixed wall bracket
- ABS slider bracket
- Level ABS hand shower with elbow
- double interlock twist-free metal flexible hose 1500 mm with conical nut
- rectangular ABS soap dish
- **distance between centres 665 mm**

Finiture - Finishes EUR
CR

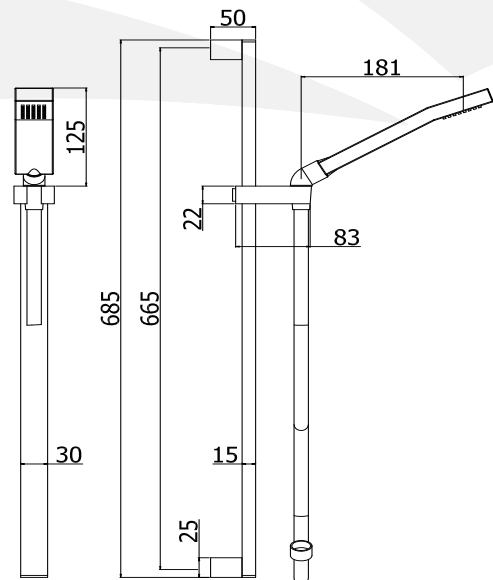

ZSAL 080 . .

Portasapone per asta Level
Soap dish for Level rail

CR

ZSOF 063 . .

Braccio doccia **QUADRO**

- L. 400 mm

QUADRO square shower arm

- L. 400 mm

Finiture - Finishes **EUR**
CR

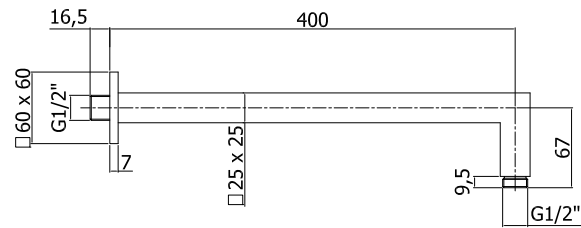

ZSOF 063 . . 350

Braccio doccia **QUADRO**

- L. 350 mm

QUADRO square shower arm

- L. 350 mm

Finiture - Finishes **EUR**
CR

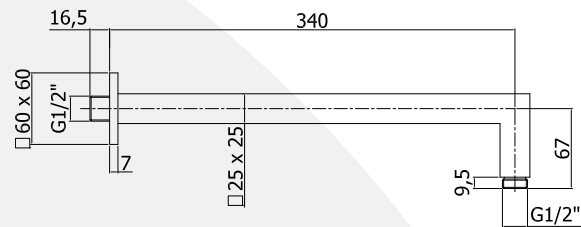

ZSOF 075 . .

Soffione **SYNCRO** "Quadrato" in metallo:

- 200 x 200 mm
- anticalcare e **ispezionabile**
- spessore 8 mm
- con snodo 1/2"G

SYNCRO "Square" metal shower head:

- 200 x 200 mm
- antiscala system and **inspectable**
- 8 mm thickness
- 1/2"G swivel joint

Finiture - Finishes **EUR**
CR

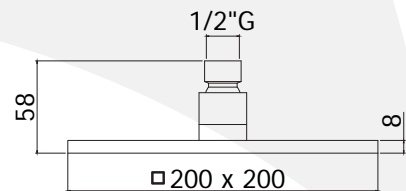

ZSOF 078 . .

Soffione **SYNCRO KING** "Quadrato" in metallo:

- 300 x 300 mm
- anticalcare e **ispezionabile**
- spessore 8 mm
- con snodo 1/2"G

SYNCRO KING "Square" metal shower head:

- 300 x 300 mm
- antiscala system and **inspectable**
- 8 mm thickness
- 1/2"G swivel joint

Finiture - Finishes **EUR**
CR

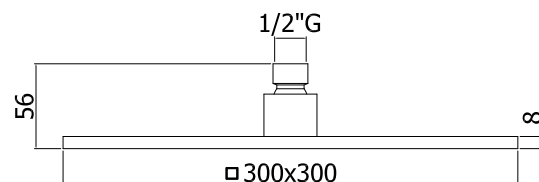

ZSOF 091 . .

Soffione **CITY** " Rettangolare" in metallo:

- 340 x 220 mm
- anticalcare e **ispezionabile**
- spessore 8 mm
- con snodo 1/2"G

CITY "Rectangular" metal shower head:

- 340 x 220 mm
- antiscala system and **inspectable**
- 8 mm thickness
- 1/2"G swivel joint

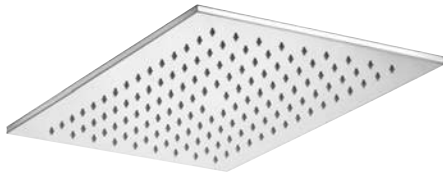

Finiture - Finishes **EUR**

CR

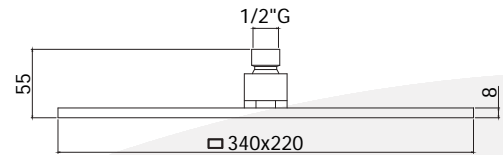

ZDUP 058 . . LEVEL

Duplex esterno **Level** (per art. EF023) con:

- doccia **Level** in ABS
- supporto **Level** in ABS
- flessibile **doppia calotta conica** e doppia aggraffatura 1/2"x1/2"/L. 1500 mm

Level shower kit (for art. EF023) with:

- **Level** ABS hand-shower
- **Level** ABS wall bracket
- 1/2"x1/2"/L. 1500 mm **double conical nut** and double interlock flexible hose



Finiture - Finishes **EUR**

CR

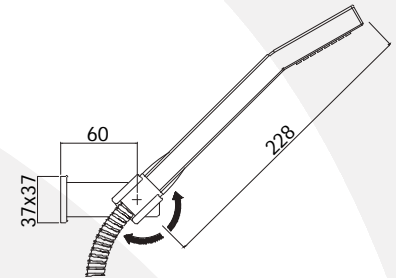

ZDUP 095 . .

Duplex **incasso Quadro** con:

- doccia **Syncro** in metallo
- supporto **incasso quadro** in metallo con **presa acqua incorporata**
- flessibile doppia aggraffatura 1/2"x1/2"/L. 1500 mm

Quadro **concealed** shower kit with:

- **Syncro** square metal hand-shower
- **Square concealed** fixed bracket with **integrated water inlet**
- 1/2"x1/2"/L. 1500 mm double interlock flexible hose



Finiture - Finishes **EUR**

CR

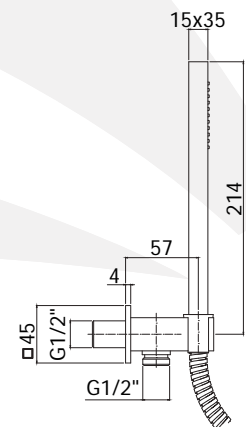

ZDOC 054 . .

Doccia **Level** (monogetto) in ABS:

- attacco universale 1/2"G

Level (single spray) ABS hand-shower:

- 1/2"G standard connection



Finiture - Finishes **EUR**

CR

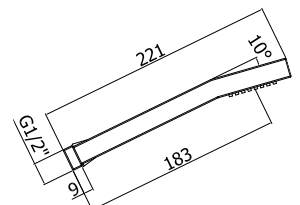

ZDOC 068 . . SYNCRO

Doccia **Syncro** (monogetto) in metallo:

- attacco universale 1/2"G

Syncro (single spray) metal hand-shower:

- 1/2"G standard connection



Finiture - Finishes **EUR**

CR

confezionata in scatola singola
packed in single box

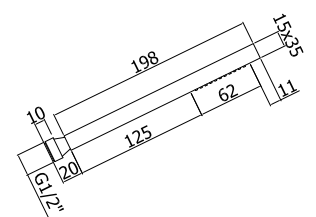



ZSUP 025 . .

Supporto esterno **snodato**:

- in ABS
- per artt. 023-168D

Swivelling bracket:

- ABS
- for artt. 023-168D

Finiture - Finishes **EUR**
CR

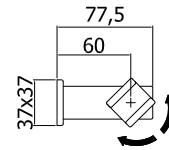

ZSUP 026 . .

Supporto esterno **fisso**:

- in ABS
- per art. 026

Fixed bracket:

- ABS
- for art. 026

Finiture - Finishes **EUR**
CR

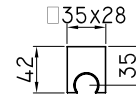

ZSUP 032 . .

Supporto **fisso** QUADRO con presa acqua:

- in metallo
- con attacchi 1/2"G

SQUARE fixed bracket with integrated water inlet:

- metal
- with 1/2"G connections

Finiture - Finishes **EUR**
CR

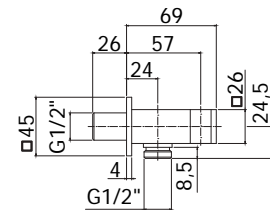

ZACC 238 . .

Presa acqua a muro quadrata:

- in metallo
- con attacchi 1/2"G

Square water wall inlet:

- metal
- with 1/2"G connections

Finiture - Finishes **EUR**
CR

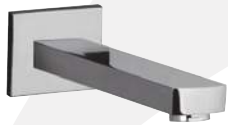
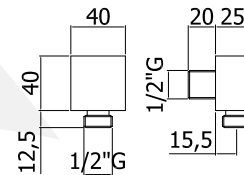

ZBOC 069 . .

Bocca a muro rettangolare con:

- attacco 1/2"G x L. 195 mm
- aeratore M24x1
- piastra rettangolare

Rectangular wall spout with:

- 1/2"G connection x L. 195 mm
- aerator M24x1
- rectangular wall plate

Finiture - Finishes **EUR**
CR

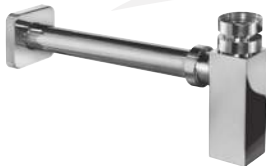
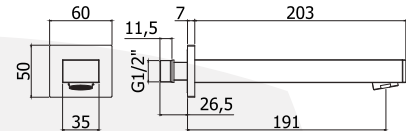

ZACC 221 . .

Sifone a bottiglia Domino con:

- attacco 1"1/4G

Domino bottle trap with:

- 1"1/4G connection

Finiture - Finishes **EUR**
CR

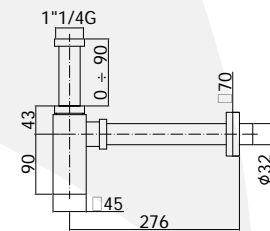

ZSCA 030 . .

Scarico Clic-Clac con tappo **QUADRO** bombato con:







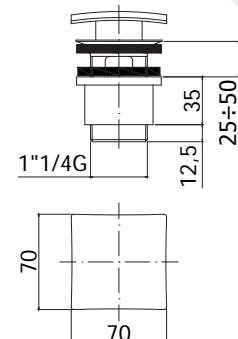

- piletta **con** troppo pieno **h60** mm
- attacco 1"1/4G

QUADRO Clic-Clac press top waste with:

- drain **with** overflow **h60** mm
- 1"1/4G connection

Finiture - Finishes **EUR**
CR



		<u>Finiture - Finishes</u>	<u>EUR</u>
	ZA91104R Cartuccia completa Ø 35 mm senza distributore con regolazione per artt. 001-010-015-022-023-026-040-041-101-168-168D Complete cartridge Ø 35mm without distributor with regulation for artt. 001-010-015-022-023-026-040-041-101-168-168D		
	ZA91140/E Cartuccia completa Ø 25 mm per artt. 070-071-072-073-074-075-130-131-135-179-836-837-838-876-877-878-880 Complete cartridge Ø 25mm for artt. 070-071-072-073-074-075-130-131-135-179-836-837-838-876-877-878-880	<u>Finiture - Finishes</u>	<u>EUR</u>
	ZVIT058 Cartuccia deviatore Ø 30 mm per artt. 269-269R Diverter cartridge Ø 30 mm for artt. 269-269R	<u>Finiture - Finishes</u>	<u>EUR</u>
	ZVIT049 Cartuccia deviatore Ø 26 mm per art. 515 Diverter cartridge Ø 26 mm for art. 515	<u>Finiture - Finishes</u>	<u>EUR</u>
	ZVIT050 Cartuccia deviatore Ø 26 mm per art. 514 Diverter cartridge Ø 26 mm for art. 514		
	ZVIT038 Cartuccia termostatica con maniglia graduata per art. LEQ168R Thermostatic cartridge with graduated handle for art. LEQ168R	<u>CR</u>	
	ZVIT052 Cartuccia termostatica con maniglia graduata per artt. 510-514-515 Thermostatic cartridge with graduated handle for artt. 510-514-515	<u>CR</u>	
	ZVIT064 Cartuccia termostatica con maniglia graduata per artt. 268-268D-269-269R Thermostatic cartridge with graduated handle for artt. 268-268D-269-269R	<u>CR</u>	
	ZVIT001 Vitone dischi ceramici 90° dx per art. 510 1/4 clockwise turn ceramic disc valve for art. 510	<u>Finiture - Finishes</u>	<u>EUR</u>
	ZVIT051 Vitone dischi ceramici 90° dx per artt. LEQ168R-268-268D 1/4 clockwise turn ceramic disc valve for artt. LEQ168R-268-268D		
	ZAER002 Aeratore Ø 24x1M per art. 101 Aerator Ø 24x1M for art. 101	<u>CR</u>	
	ZAER003 Aeratore Ø 28x1M per artt. 001-022-023-026 Aerator Ø 28x1M for artt. 001-022-023-026	<u>CR</u>	
	ZAER078 Aeratore Ø 24x1M per artt. 070-071-072-073-074-075-130-131-135 Aerator Ø 24x1M for artt. 070-071-072-073-074-075-130-131-135	<u>CR</u>	

Finiture - Finishes EUR



ZAER050 Aeratore a scomparsa Ø 16,5x1M per artt. 836-837-838-876-877-878-880
 Concealed aerator Ø 16,5x1M for artt. 836-837-838-876-877-878-880

Finiture - Finishes EUR

ZAER006 Snodo con aeratore Ø 24x1M per artt. 130-131-135
 Joint with aerator Ø 24x1M for artt. 130-131-135

CR



Finiture - Finishes EUR

ZGHI010 Ghiera ferma cartuccia per artt. 001-010-015-022-023-026-040-041-101-168-168D
 Cartridge fastening ring nut for artt. 001-010-015-022-023-026-040-041-101



ZGHI011 Ghiera ferma cartuccia per artt. 070-071-072-073-074-075-130-131-135-179-836-837-838-876-877-878-880
 Cartridge fastening ring nut for artt. 070-071-072-073-074-075-130-131-135-179-836-837-838-876-877-878-880

ZGHI023 Ghiera ferma cartuccia per artt. 269-269R
 Cartridge fastening ring nut for artt. 269-269R

Finiture - Finishes EUR

ZCAP034 Cappuccio sottoleva in metallo per artt. 001-010-015-022-023-026-040-041-168-168D
 Metal underlever cover for artt. 001-010-015-022-023-026-040-041-168-168D



CR

ZCAP062 Cappuccio sottoleva in metallo per artt. 070-071-072-073-074-075-130-131-135-179-836-837-838-876-877-878-880
 Metal underlever cover for artt. 070-071-072-073-074-075-130-131-135-179-836-837-838-876-877-878-880

CR

Finiture - Finishes EUR

ZAST032 Asta pomolo snodino Ø 5 mm piegata per artt. 070-075-072-073-130-135
 Bent rod Ø 5 mm with knob for artt. 070-075-072-073-130-135



CR

ZAST038 Asta pomolo snodino Ø 4 mm dritta per artt. 836-837-876-877
 Straight rod Ø 4 mm with knob for artt. 836-837-876-877

CR

Finiture - Finishes EUR

ZAST023 Snodo in ABS per asta scarico per artt. 070-075-072-073-130-135-836-837-876-877
 ABS articulation for rod connection for artt. 070-075-072-073-130-135-836-837-876-877



Finiture - Finishes EUR







ZACC091 Tappo per piletta scarico 1" - 1"1/4
 Plug for 1" - 1" 1/4 pop up waste





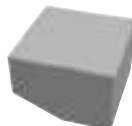









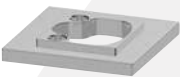

CR







ZACC266 Piletta + tappo per scarico 1" - 1"1/4
 Drain + plug for 1" - 1" 1/4 pop up waste





CR

		<u>Finiture - Finishes</u>	<u>EUR</u>
	ZLEV149 Leva completa EFFE per artt. 001-010-015-040-041-101 EFFE lever for artt. 001-010-015-040-041-101	CR	
	ZLEV150 Leva completa EFFE per artt. 070-071-072-073-074-075-130-131-135-179-836-837-838-876-877-878-880 EFFE lever for artt. 070-071-072-073-074-075-130-131-135-179-836-837-838-876-877-878-880	CR	
<hr/>			
		<u>Finiture - Finishes</u>	<u>EUR</u>
	ZLEV151 Leva corta completa EFFE per artt. 022-023-026-040-041-168-168D EFFE short lever for artt. 022-023-026-040-041-168-168D	CR	
<hr/>			
		<u>Finiture - Finishes</u>	<u>EUR</u>
	ZLEV099 Leva completa ELLE per artt. 001-010-015-040-041-101 ELLE lever for artt. 001-010-015-040-041-101	CR	
	ZLEV152 Leva completa ELLE per artt. 070-071-072-073-074-075-130-131-135-179-836-837-838-876-877-878-880 ELLE lever for artt. 070-071-072-073-074-075-130-131-135-179-836-837-838-876-877-878-880	CR	
<hr/>			
		<u>Finiture - Finishes</u>	<u>EUR</u>
	ZLEV098 Leva corta completa ELLE per artt. 022-023-026-040-041-168-168D ELLE short lever for artt. 022-023-026-040-041-168-168D	CR	
<hr/>			
		<u>Finiture - Finishes</u>	<u>EUR</u>
	ZMANV078 Maniglia per vitone a dischi ceramici per artt. LEQ168R Handle for ceramic disk valve for artt. LEQ168R	CR	
	ZMAN120 Maniglia per vitone a dischi ceramici per artt. 268-268D Handle for ceramic disk valve for artt. 268-268D	CR	
	ZMAN121 Maniglia completa per cartuccia deviatore per artt. 269-269R Complete handle for diverter cartridge for artt. 269-269R	CR	
<hr/>			
		<u>Finiture - Finishes</u>	<u>EUR</u>
	ZMANV093 Maniglia completa per cartuccia deviatore per artt. 510-514-515 Complete handle for diverter cartridge artt. 510-514-515	CR	
	ZMANV095 Maniglia completa per cartuccia termostatica per artt. 510-514-515 Complete handle for thermostatic cartridge artt. 510-514-515	CR	
<hr/>			
		<u>Finiture - Finishes</u>	<u>EUR</u>
	ZDEV003 Deviatore completo per miscelatore vasca esterno artt. 022-023-026 Diverter for bath/shower mixer artt. 022-023-026	CR	
<hr/>			
		<u>Finiture - Finishes</u>	<u>EUR</u>
	ZDEV048 Deviatore completo per miscelatore incasso artt. 001-015 Diverter for concealed mixer artt. 001-015	CR	
	ZDEV089 Deviatore completo per miscelatore incasso artt. 040-041 Diverter for concealed mixer artt. 040-041	CR	

		<u>Finiture - Finishes</u>	<u>EUR</u>
	ZPIA026 Piastra 1 foro con guarnizione per art. 010 / 110 x 110 mm One-hole wall plate with gasket for art. 010 / 110 x 110 mm	CR	
	ZPIA027 Piastra 2 fori con guarnizioni per art. 015 / L.120 x h.190 mm Two-hole wall plate with gaskets for art. 015 / L.120 x h.190 mm	CR	
		<u>Finiture - Finishes</u>	<u>EUR</u>
	ZPIA056 Piastra 4 fori con guarnizioni per art. 001 / L.350 x h.120 mm Four-hole wall plate with gaskets for art. 001 / L.350 x h.120 mm	CR	
	ZPIA057 Piastra 2 fori con guarnizioni per art. 101 / L.250 x h.120 mm Two-hole wall plate with gaskets for art. 101 / L.250 x h.120 mm	CR	
		<u>Finiture - Finishes</u>	<u>EUR</u>
	ZPIA042 Piastra rettangolare con guarnizione per art. 510 / L.150 x h.200 mm Rectangular wall plate with gasket for art. 510 / L.150 x h.200 mm	CR	
	ZPIA043 Piastra rettangolare con guarnizione per art. 514 / L.150 x h.200 mm Rectangular wall plate with gasket for art. 514 / L.150 x h.200 mm	CR	
	ZPIA044 Piastra rettangolare con guarnizione per art. 515 / L.150 x h.200 mm Rectangular wall plate with gasket for art. 515 / L.150 x h.200 mm	CR	
	ZGUA052 Set guarnizioni (2 pezzi) per piastra artt. 510-514-515 / L.150 x h.200 mm Set of gaskets (2 pieces) for plate artt. 510-514-515 / L.150 x h.200 mm		
	ZPIA062 Piastra tonda con guarnizione per artt. 510-514-515 / Ø50 mm Round wall plate with gasket for artt. 510-514-515 / Ø50 mm	CR	
		<u>Finiture - Finishes</u>	<u>EUR</u>
	ZBAS050 Basetta ottone per miscelatore bordo vasca artt. 040-041 Brass base for deck mounted bath mixer artt. 040-041	CR	
	ZBAS053 Basetta ottone per artt. 179-836-837-838-876-877-878-880 Brass base for artt. 179-836-837-838-876-877-878-880	CR	
	ZBAS095 Basetta ottone per artt. 070-071-072-073-074-075-130-131-135 Brass base for artt. 070-071-072-073-074-075-130-131-135	CR	
		<u>Finiture - Finishes</u>	<u>EUR</u>
	ZBAS054 Base + basetta + curvetta + fissaggio per doccia per artt. 040-041 Ring + base + elbow tube + fixing set for pull out hand-shower artt. 040-041	CR	
		<u>Finiture - Finishes</u>	<u>EUR</u>
	ZBOC039 Bocca bordo vasca con basetta e fissaggio per art. 040 Deck mounted spout with brass ring base and fixing set for art. 040	CR	
	ZBAS055 Basetta in ottone per bocca bordo vasca per art. 040 Brass base for deck mounted spout for art. 040	CR	
		<u>Finiture - Finishes</u>	<u>EUR</u>
	ZCAN078 Canna piatta con aeratore per artt. 876-877-878 Rectangular spout with aerator for artt. 876-877-878	CR	
	ZCAN079 Canna piatta con aeratore per artt. 836-837-838 Rectangular spout with aerator for artt. 836-837-838	CR	
	ZCAN080 Canna piatta con aeratore per art. 880 Rectangular spout with aerator for art. 880	CR	

			<u>Finiture - Finishes</u>	<u>EUR</u>
	ZFIS028	Set fissaggio per miscelatore bordo vasca artt. 040-041 Fixing set for mixer artt. 040-041		
	ZFIS038	Set fissaggio per artt. 179-838-878-880 Fixing set for artt. 179-838-878-880		
	ZFIS049	Set fissaggio per artt. 836-837-876-877 Fixing set for artt. 836-837-876-877		
	ZFIS051	Set fissaggio per bocca bordo vasca art. 040 Fixing set for spout of art. 040		
	ZFIS124	Set fissaggio per artt. 070-071-072-073-074-075-130-131-135 Fixing set for artt. 070-071-072-073-074-075-130-131-135		
<hr/>				
	ZRAC022	Raccordo 1/2" con OR per artt. 001-168-168D 1/2" connection with OR for artt. 001-168-168D	CR	
	ZRAC066	Raccordo superiore 1/2" con OR per art. 269 1/2" upper connection with OR for art. 269	CR	
<hr/>				
	ZRAC047	Raccordo 3/4" con tappo e OR per art. LEQ168R 3/4" connection with OR and plug for art. LEQ168R	CR	
<hr/>				
	ZRAC096	Raccordo superiore con OR per art. 269R Upper connection with OR for art. 269R	CR	
<hr/>				
	ZRAC039	Raccordo per miscelatori termostatici con valvolina, retina e anello ottone per artt. 510-514-515 Connection for thermostatic mixers with valve, filter net and brass ring for artt. 510-514-515	CR	
<hr/>				
	ZECC029	Eccentrico con rosone 1/2"x 3/4" per miscelatori a parete Adjustable centre 1/2"x 3/4" for wall mounted mixers	CR	
<hr/>				
	ZCAL007	Calotta per miscelatori a parete per artt. 022-023-026-168-168D Nut for wall mounted mixers for artt. 022-023-026-168-168D	CR	
	ZCAL016	Calotta per miscelatori termostatici per artt. LEQ168R-268-268D-269-269R Nut for thermostatic mixers for artt. LEQ168R-268-268D-269-269R	CR	

		<u>Finiture - Finishes</u>	<u>EUR</u>
	ZSED001 Sede per miscelatori a parete per artt. 022-023-026-168-168D Wall mounted single lever mixer seat for artt. 022-023-026-168-168D	CR	
	ZSED016 Sede per miscelatori termostatici con valvolina, retina e anello ottone for artt. LEQ168R-268-268D-269-269R Seat for thermostatic mixers with valve, filter net and brass ring for artt. LEQ168R-268-268D-269-269R	CR	
		<u>Finiture - Finishes</u>	<u>EUR</u>
	ZFLO001 Flessibile 1500 mm doppia aggraffatura e calotta conica per artt. 168D-LEQ268D Flexible hose 1500 mm double interlock and conical nut for artt. 168D-LEQ268D	CR	
	ZFLO018 Flessibile 150 cm doppia aggraffatura e doppia calotta conica per artt. 001-023-026 Flexible hose 150 cm double interlock and double conical nut for artt. 001-023-026	CR	
		<u>Finiture - Finishes</u>	<u>EUR</u>
	ZFLO009 Flessibile ottone doppia aggraffatura 1/2"-M15x1/L.1500 mm con piombo e calotta conica girevole per artt. 040-041 1/2"-M15x1/L.1500 mm twist-free double interlock brass flexible hose with conical nut and weight for artt. 040-041	CR	
		<u>Finiture - Finishes</u>	<u>EUR</u>
	ZFLX001 Set flessibili inox M10x1 F3/8" 350 mm con guarnizioni (2 pezzi) per artt. 179-836-837-838-876-877-878-880 Set of 2 stainless steel hoses M10x1 F3/8" 350 mm with gaskets for artt. 179-836-837-838-876-877-878-880	CR	
	ZFLX069 Set 2 flex inox M8x1 F3/8" 350 mm con guarnizioni per artt. 072-073-074 Set of 2 M8x1 F3/8 stainless steel hoses 350 mm with gaskets for artt. 072-073-074	CR	
	ZFLX086 Set 5 flex inox per miscelatore bordo vasca artt. 040-041 Set of 5 stainless steel hoses for artt. 040-041	CR	
	ZFLX102 Set 2 flex inox SOFT PEX F3/8 450 mm per artt. 070-071-075-130-131-135 Set of 2 F3/8 stainless steel hoses 450 mm SOFT PEX for artt. 070-071-075-130-131-135	CRPX	
		<u>Finiture - Finishes</u>	<u>EUR</u>
	ZFLX061 Flex inox Ø14 cm. 53 plastificato per artt. 179 PVC coated flex inox Ø14 cm. 53 for artt. 179	CR	
		<u>Finiture - Finishes</u>	<u>EUR</u>
	ZBOC065 Bocca con aeratore per artt. 001 Spout with aerator for artt. 001	CR	
	ZBOC066 Bocca con aeratore per artt. 101 Spout with aerator for artt. 101	CR	
		<u>Finiture - Finishes</u>	<u>EUR</u>
	ZDOC069 Doccia ABS 2 getti Minimal per artt. 179 Minimal two-spray ABS hand-shower for artt. 179	CR	

	<p>ZACC350</p>	<p>Molla superiore filo Ø 2 mm per art. 179 Top spring Ø 2 mm for art. 179</p>	<p><u>Finiture - Finishes</u></p>	<p><u>EUR</u></p>
			<p>CR</p>	
	<p>ZACC351</p>	<p>Molla inferiore filo Ø 2 mm per art. 179 Lower spring Ø 2 mm for art. 179</p>	<p><u>Finiture - Finishes</u></p>	<p><u>EUR</u></p>
			<p>CR</p>	
	<p>ZACC352</p>	<p>Distanziale supporto per doccia per art. 179 Hand-shower bracket for art. 179</p>	<p><u>Finiture - Finishes</u></p>	<p><u>EUR</u></p>
			<p>CR</p>	
	<p>ZRAC105</p>	<p>Supporto per doccia per art. 179 Hand-shower bracket for art. 179</p>	<p><u>Finiture - Finishes</u></p>	<p><u>EUR</u></p>
			<p>CL</p>	



RUBINETTERIA PAFFONI S.p.A.
Via Soriso, 2 - 28076 Pogno (NO) - Italy
tel. 0322 97158 - 97321/2 - fax 0322 97414
www.paffoni.it - info@paffoni.it

